

Mesa County's 16 Road Guardrail Project

The project consists of the removal and replacement of guardrail, striping, and a sign on County Road 16 for approximately 550 LF of roadway. Major items include embankment, unclassified excavation, base course, asphalt, signing, guardrail, and traffic control as well as other supporting items.



Projected start date: March 8th, 2024

Project duration should be around 45 days.

Traffic Control Plan

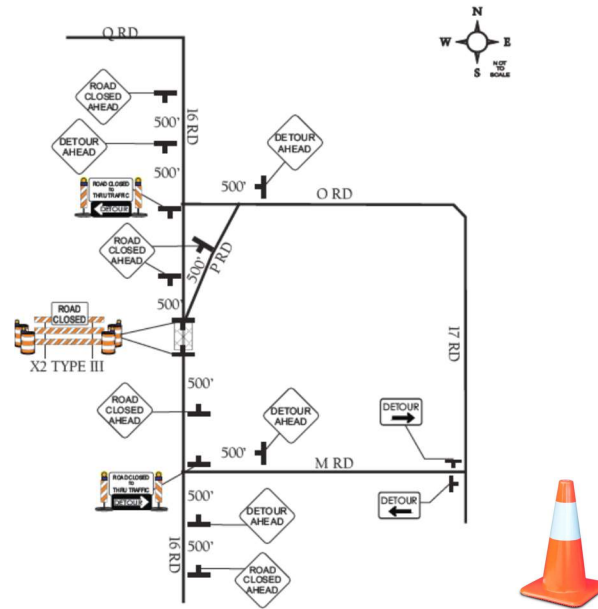

The traffic control map above is what's being implemented on this project. It will allow home owners access to their private properties in the project area.

Through traffic will be given detour signs to follow out and around the project's site.

Please keep in mind that the more incoming and outgoing of traffic on the jobsite will slow down the necessary project improvements progress. Which will slow down the project and delaying completion. The least amount of traffic interference will allow Dirtworks to work harder and faster to get your area free and clear of construction.

We appreciate your time and will make this a great improvement to your area.

What we offer:

- Quality Service
- Quality work
- Qualified personnel
- Easy to work with
- Status reports as needed
- A timely project, weather permitting

Project Contacts:

Supervisor

- Branden

Foreman

- Bryan

Public Relations

- Ellie &/or Hayley

(970) 256-1691